

location plan

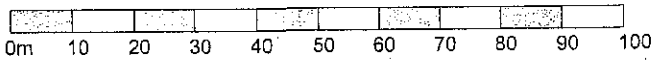

Ordnance Survey (c) Crown Copyright 2014. All rights reserved. Licence number 100022432

SCALE 1/1250



12 Tatlings Road, Stevenon, Abingdon, OX13 6AT
EXISTING ELEVATIONS
 Scale 1:100

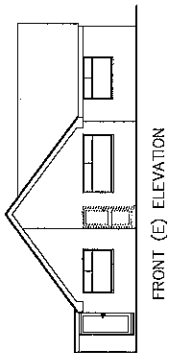

FRONT (E) ELEVATION

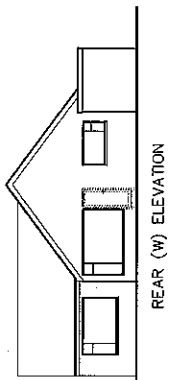

REAR (W) ELEVATION

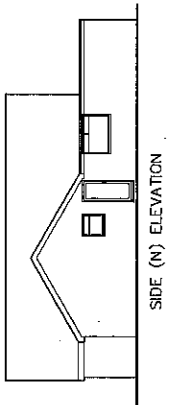

SIDE (N) ELEVATION

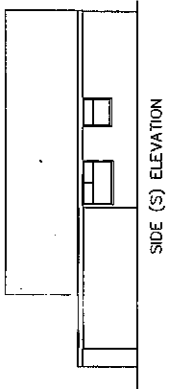

SIDE (S) ELEVATION

EXISTING PLANS
 Scale 1:100

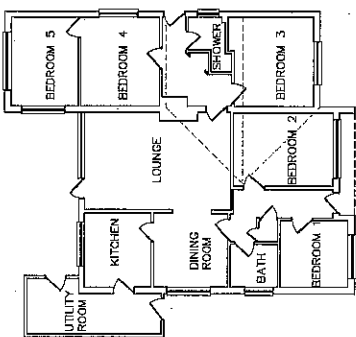

GROUND FLOOR PLAN

location plan

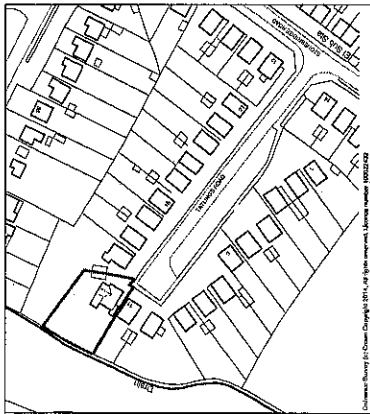

SCALE 1:2500
 0 5 10 15 20 25 30 35 40 45 50
 METRES

block plan

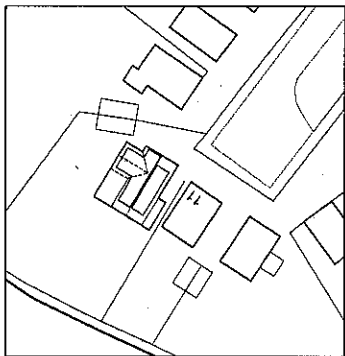

SCALE 1:100
 0 5 10 15 20 25 30 35 40 45 50
 METRES

PROPOSED PLANS
 Scale 1:100

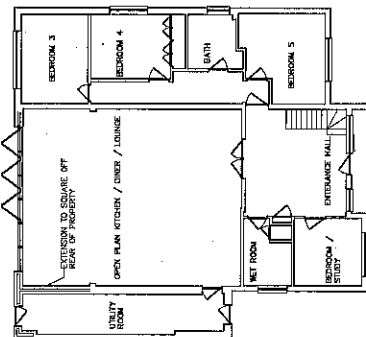

PROPOSED GROUND FLOOR PLAN

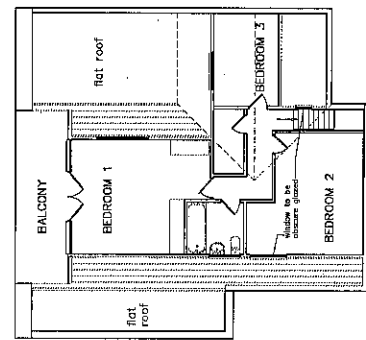

PROPOSED FIRST FLOOR PLAN

PROPOSED ELEVATIONS
 Scale 1:100

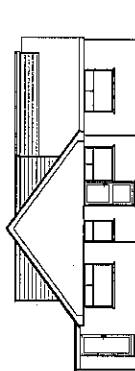

FRONT (E) ELEVATION

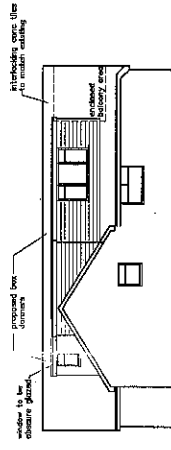

SIDE (N) ELEVATION

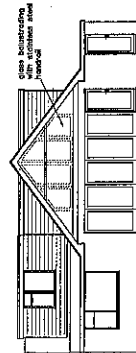

REAR (W) ELEVATION

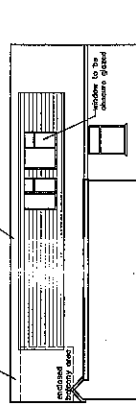

SIDE (S) ELEVATION

Comments:
 B 13/03/14 correct commitments
 B 05/04/14 elevations amended

Oxford Architectural Design
 101655 893989 a.info@oxfordad.com
 12 Tatlings Road
 Stevenon
 Abingdon, OX13 6AT
 1/100 @ A1

Existing & Proposed elevations and plans

dwg no. 0872_2013
 SUBJECT TO
 PLANNING APPROVAL
 Feb. 2014